

**ORDER GRANTING PERMIT AND RIGHT-OF-WAY
TO CONSTRUCT PIPELINE, ROAD CROSSING, AND/OR ROAD CUT**

Now, on this 25th day of September, 2017 at a regular session of the Commissioners' Court of Clay County, Texas, came on to be considered the application of (contractor) Marshall Branton (on Behalf of Atmos Energy Corp), (address) 5420 LBJ Freeway, Suite 1800, Dallas, Tx 75242, (telephone #) 817 291-0967, hereafter referred to as "contractor", for a permit and right-of-way to lay, construct, maintain, operate or remove a pipeline, road crossing, and/or road cut, along, over and across or under the public roads, streets, alleyways or highways in the County of Clay, State of Texas, described on the plat attached, and the court having considered such application, it is accordingly ORDERED by the Court:

1. That the County of Clay, State of Texas, does hereby grant the right, privilege and right-of-way to contractor to lay, construct, maintain, operate and/or remove a pipeline, road crossing, and/or road cut, along, over, across or under the public roads, streets, alleyways of the County of Clay, State of Texas, as described in the plat attached.
2. That such pipeline, road crossing, and/or road cut, shall be buried, covered, constructed and maintained as not to interfere with the uses and occupancy of such roads by the public and shall be buried at least three (3') feet below the present barditch on said county road.
3. That any adjustment of said pipeline, road crossing, and/or road cut, required for any state farm to market road or any other improved road would be at 100% percent cost to contractor.
4. That all the rights, privileges and right-of-ways hereinabove mentioned are by this order duly vested in the said contractor, its successors and assigns, without any further grant or procedure.
5. That contractor shall restore roadway and/or right-of-way to its previous condition; and/or shall pay to Clay County, Texas reasonable compensation for the restoration of said roadway and/or right-of-way.

 / (check if applicable) an agreed payment as reasonable compensation in the amount of \$200.00 payable by contractor to Clay County, Texas.

New London Rd.

Agreed and Accepted:

Marshall Glen Branton Contractor By: Land agent Title

STATE OF TEXAS §

COUNTY OF Clay §

Before me, the undersigned authority, on this day personally appeared Marshall Glen Branton, known to me to be the person whose name is subscribed to the foregoing instrument and acknowledged to me that he executed the same for the purposes and consideration therein expressed and in the capacity therein stated.

Given under my hand and seal of office this 25 day of Sept, 2017.



Wendy Holden
Notary Public in and for Clay County, Texas

* * * *

Kenneth Liggett
Kenneth Liggett, County Judge

STATE OF TEXAS §

COUNTY OF CLAY §

Before me, the undersigned authority, on this day personally appeared Kenneth Liggett known to me to be the person whose name is subscribed to the foregoing instrument and acknowledged to me that he executed the same for the purposes and consideration therein expressed and in the capacity therein stated.

Given under my hand and seal of office this 25 day of Sept, 2017.

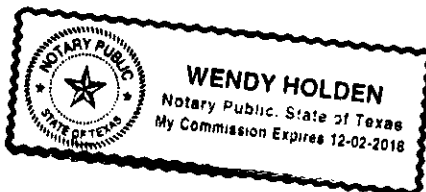

Wendy Holden
Notary Public in and for Clay County, Texas

CULTURE	
OWNERSHIP	
R/W No.	
GENERAL INFORMATION	
TRUE BEARINGS & DEFLECTION ANGLES	
	147+10-C/L TURNBACK
	142+20-ND R/W & PROP. REL.
	142+07-ND NEW LONDON R. & SEC. LINE
	141+78-2 W/ ELEV.
	138+90-C/L WSH TDS'V & STOK POND XV R.
	131+74-X-ND TEXACO P/L
	130+68(2)-X-ND PIPELINE
	128+73-C/L CAR TRAIL R/W
	123+81-PROP. & SEC. REL.
	104+11-PROP. & SEC. REL.
	103+72-C/L CAR TRAIL R/W
	98+72-PROP. REL.
	100+00

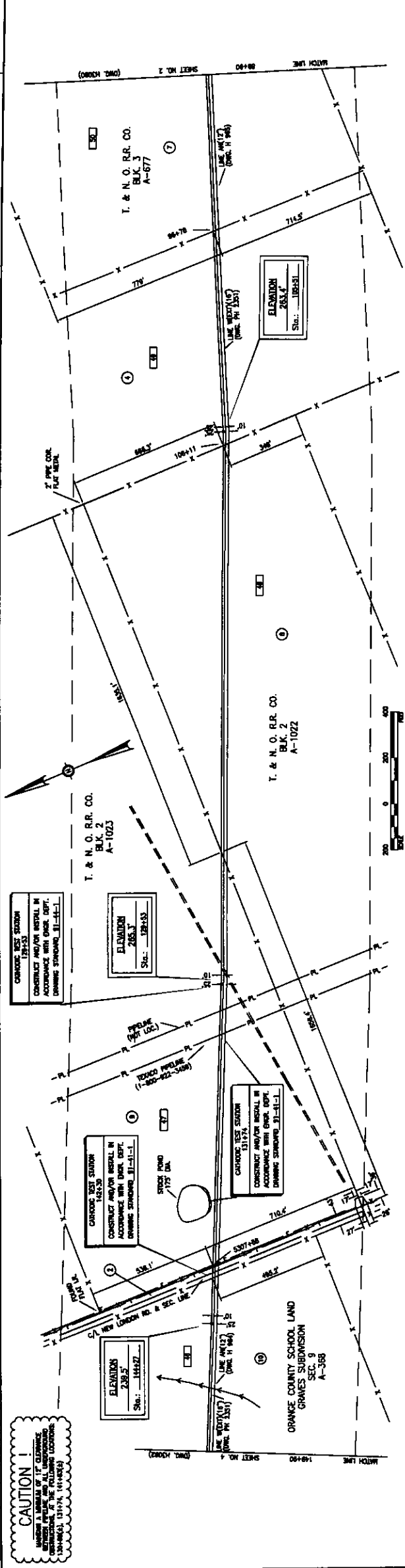

COUNTY	CLAY
RSE. COUNTY	0
1/4 MILE	1
CLASS	
LOCATION	
PIPELINE	TYPE (A) PVC
DATA	
CROSSINGS AND SPECIAL DRAININGS	
	NEW LONDON R.L.

NO.	DATE	BY	DESCRIPTION	REVISIONS	FIELD JUNT COATING
1	4.8.25	JTS	3.00	150	6625-11 MATCHED
2	3.75	JTS	3.00	150	6625-11 MATCHED
3	3.00	JTS	3.00	150	6625-11 MATCHED
4	2.75	JTS	3.00	150	6625-11 MATCHED

GENERAL NOTES:
 1. General notes on drawings apply to this drawing.
 2. All work shall be done in accordance with the specifications and standards of the State of Texas.
 3. All materials shall be of the best quality and shall be approved by the Engineer.
 4. All work shall be done in accordance with the approved plans and specifications.
 5. All work shall be done in accordance with the approved plans and specifications.
 6. All work shall be done in accordance with the approved plans and specifications.
 7. All work shall be done in accordance with the approved plans and specifications.
 8. All work shall be done in accordance with the approved plans and specifications.
 9. All work shall be done in accordance with the approved plans and specifications.
 10. All work shall be done in accordance with the approved plans and specifications.

ASSUMED ELEVATION
 ER-1-96-2075
 ATMS
 LINE WL-201(6")
 SHEET NO. 3
 FROM STA. 89+90 TO STA. 149+90

SURVEYED BY: D.A.C.
 12-7-95

**ORDER GRANTING PERMIT AND RIGHT-OF-WAY
TO CONSTRUCT PIPELINE, ROAD CROSSING, AND/OR ROAD CUT**

Now, on this 26 day of September, 2012¹⁷ at a regular session of the Commissioners' Court of Clay County, Texas, came on to be considered the application of (contractor) Marshall Branton (On Behalf of Atmos Energy Corp., (address) 5420 LBJ Freeway, Suite 1800, Dallas Tx. 75240, (telephone #) 817 291-0967, hereafter referred to as "contractor", for a permit and right-of-way to lay, construct, maintain, operate or remove a pipeline, road crossing, and/or road cut, along, over and across or under the public roads, streets, alleyways or highways in the County of Clay, State of Texas, described on the plat attached, and the court having considered such application, it is accordingly ORDERED by the Court:

1. That the County of Clay, State of Texas, does hereby grant the right, privilege and right-of-way to contractor to lay, construct, maintain, operate and/or remove a pipeline, road crossing, and/or road cut, along, over, across or under the public roads, streets, alleyways of the County of Clay, State of Texas, as described in the plat attached.
2. That such pipeline, road crossing, and/or road cut, shall be buried, covered, constructed and maintained as not to interfere with the uses and occupancy of such roads by the public and shall be buried at least three (3') feet below the present barditch on said county road.
3. That any adjustment of said pipeline, road crossing, and/or road cut, required for any state farm to market road or any other improved road would be at 100% percent cost to contractor.
4. That all the rights, privileges and right-of-ways hereinabove mentioned are by this order duly vested in the said contractor, its successors and assigns, without any further grant or procedure.
5. That contractor shall restore roadway and/or right-of-way to its previous condition; and/or shall pay to Clay County, Texas reasonable compensation for the restoration of said roadway and/or right-of-way.

 / (check if applicable) an agreed payment as reasonable compensation in the amount of \$200.00 payable by contractor to Clay County, Texas.

Agreed and Accepted:

Marshall Branton Contractor By: Land Agent Title

STATE OF TEXAS §

COUNTY OF Clay §

Before me, the undersigned authority, on this day personally appeared Marshall Glen Branton, known to me to be the person whose name is subscribed to the foregoing instrument and acknowledged to me that he executed the same for the purposes and consideration therein expressed and in the capacity therein stated.

Given under my hand and seal of office this 25 day of Sept, 2017.

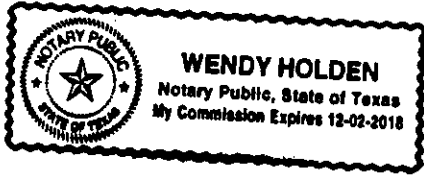

Wendy Holden
Notary Public in and for Clay County, Texas

* * * *

Kenneth Liggett
Kenneth Liggett, County Judge

STATE OF TEXAS §

COUNTY OF CLAY §

Before me, the undersigned authority, on this day personally appeared Kenneth Liggett known to me to be the person whose name is subscribed to the foregoing instrument and acknowledged to me that he executed the same for the purposes and consideration therein expressed and in the capacity therein stated.

Given under my hand and seal of office this 25 day of Sept, 2017.



Wendy Holden
Notary Public in and for Clay County, Texas

**ORDER GRANTING PERMIT AND RIGHT-OF-WAY
TO CONSTRUCT PIPELINE, ROAD CROSSING, AND/OR ROAD CUT**

Now, on this 25 day of September, 2012¹⁷ at a regular session of the Commissioners' Court of Clay County, Texas, came on to be considered the application of (contractor) Marshall Brandon (on Behalf of Atmos Energy Corp.), (address) 5400 CBS Freeway, Suite 1800, Dallas, Tx. 75240, (telephone #) 617 291-0967, hereafter referred to as "contractor", for a permit and right-of-way to lay, construct, maintain, operate or remove a pipeline, road crossing, and/or road cut, along, over and across or under the public roads, streets, alleyways or highways in the County of Clay, State of Texas, described on the plat attached, and the court having considered such application, it is accordingly ORDERED by the Court:

1. That the County of Clay, State of Texas, does hereby grant the right, privilege and right-of-way to contractor to lay, construct, maintain, operate and/or remove a pipeline, road crossing, and/or road cut, along, over, across or under the public roads, streets, alleyways of the County of Clay, State of Texas, as described in the plat attached.
2. That such pipeline, road crossing, and/or road cut, shall be buried, covered, constructed and maintained as not to interfere with the uses and occupancy of such roads by the public and shall be buried at least three (3') feet below the present barditch on said county road.
3. That any adjustment of said pipeline, road crossing, and/or road cut, required for any state farm to market road or any other improved road would be at 100% percent cost to contractor.
4. That all the rights, privileges and right-of-ways hereinabove mentioned are by this order duly vested in the said contractor, its successors and assigns, without any further grant or procedure.
5. That contractor shall restore roadway and/or right-of-way to its previous condition; and/or shall pay to Clay County, Texas reasonable compensation for the restoration of said roadway and/or right-of-way.

(check if applicable) an agreed payment as reasonable compensation in the amount of \$200.00 payable by contractor to Clay County, Texas.

Agreed and Accepted:

Marshall Glen Branton By: Land agent
Contractor Title

STATE OF TEXAS §

COUNTY OF Clay §

Before me, the undersigned authority, on this day personally appeared Marshall Glen Branton, known to me to be the person whose name is subscribed to the foregoing instrument and acknowledged to me that he executed the same for the purposes and consideration therein expressed and in the capacity therein stated.

Given under my hand and seal of office this 25 day of Sept, 2017.



Wendy Holden
Notary Public in and for Clay County, Texas

* * * *

Kenneth Liggett
Kenneth Liggett, County Judge

STATE OF TEXAS §

COUNTY OF CLAY §

Before me, the undersigned authority, on this day personally appeared Kenneth Liggett known to me to be the person whose name is subscribed to the foregoing instrument and acknowledged to me that he executed the same for the purposes and consideration therein expressed and in the capacity therein stated.

Given under my hand and seal of office this 25 day of Sept, 2017.



Wendy Holden
Notary Public in and for Clay County, Texas

CULTURE	OWNERSHIP	CONSENT BETWEEN	PAST	P/W	MEDIA PART
	R/W No.	E. C. CAMP	PLAN CORNER & SETTING MARKS RESOLUTE CORNER AND ALL OTHER 1/3 INT.	NEW YORK RD.	CLUMP MARKS
GENERAL INFORMATION		84+10 STOCK POND 55' (A) LT.	84+00-ABANDONED H.E. 210' (S) LT.	84+00-C/O GR TRAIL RW	30+00-PROP. & TRACT PLAN
TRUE BEARINGS & DEFLECTION ANGLES		75+00-PROP. FOL.	75+00-LINE AN LT.	75+00-C/O GR TRAIL RW	20+00-PROP. & TRACT PLAN

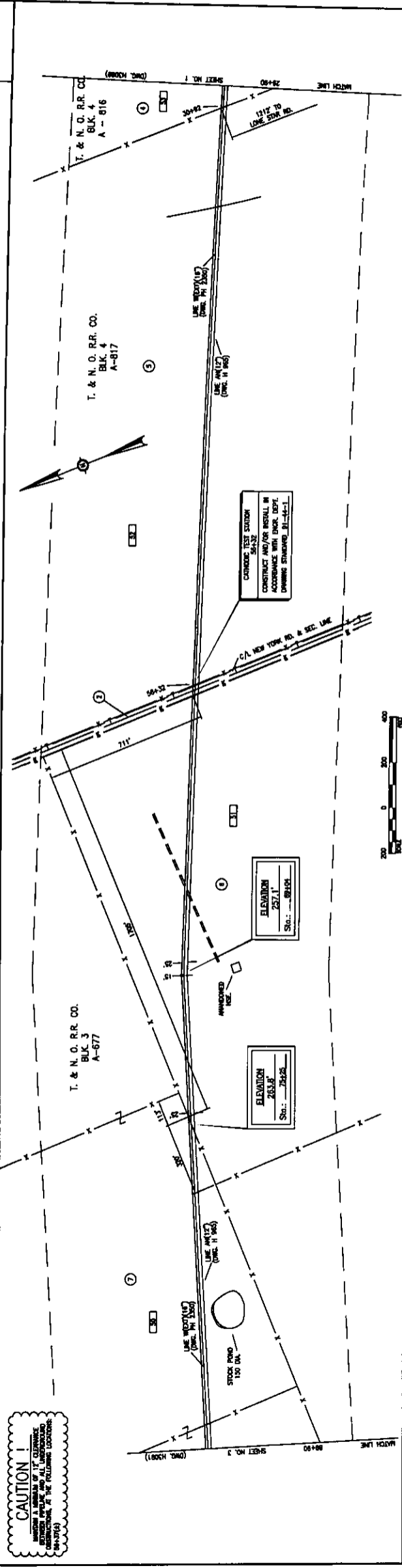

COUNTY	CLAY	CLAY	TEXAS
RSE COUNTY	1/4 MILE	0	
CLASS	LOCATION	TYPE (A) PIPE	
PIPELINE		NEW YORK RD.	
DATA			
CROSSINGS			
SPECIAL			
DRAWINGS			

DATE	NO.	BY	REVISION
11-25-54	1	W. H. HARRIS	ISSUED FOR CONSTRUCTION
12-15-54	2	W. H. HARRIS	REVISED TO SHOW FIELD JOINT COUPLING
1-15-55	3	W. H. HARRIS	REVISED TO SHOW FIELD JOINT COUPLING
3-15-55	4	W. H. HARRIS	REVISED TO SHOW FIELD JOINT COUPLING
5-15-55	5	W. H. HARRIS	REVISED TO SHOW FIELD JOINT COUPLING
7-15-55	6	W. H. HARRIS	REVISED TO SHOW FIELD JOINT COUPLING
9-15-55	7	W. H. HARRIS	REVISED TO SHOW FIELD JOINT COUPLING
11-15-55	8	W. H. HARRIS	REVISED TO SHOW FIELD JOINT COUPLING
1-15-56	9	W. H. HARRIS	REVISED TO SHOW FIELD JOINT COUPLING
3-15-56	10	W. H. HARRIS	REVISED TO SHOW FIELD JOINT COUPLING
5-15-56	11	W. H. HARRIS	REVISED TO SHOW FIELD JOINT COUPLING
7-15-56	12	W. H. HARRIS	REVISED TO SHOW FIELD JOINT COUPLING
9-15-56	13	W. H. HARRIS	REVISED TO SHOW FIELD JOINT COUPLING
11-15-56	14	W. H. HARRIS	REVISED TO SHOW FIELD JOINT COUPLING
1-15-57	15	W. H. HARRIS	REVISED TO SHOW FIELD JOINT COUPLING
3-15-57	16	W. H. HARRIS	REVISED TO SHOW FIELD JOINT COUPLING
5-15-57	17	W. H. HARRIS	REVISED TO SHOW FIELD JOINT COUPLING
7-15-57	18	W. H. HARRIS	REVISED TO SHOW FIELD JOINT COUPLING
9-15-57	19	W. H. HARRIS	REVISED TO SHOW FIELD JOINT COUPLING
11-15-57	20	W. H. HARRIS	REVISED TO SHOW FIELD JOINT COUPLING

GENERAL NOTES:
 1. Coupling to be installed with 10' of pipe on each end and 12" of bedding.
 2. All pipe to be installed in accordance with the specifications of the American Water Works Association.
 3. All pipe to be installed in accordance with the specifications of the American Water Works Association.
 4. All pipe to be installed in accordance with the specifications of the American Water Works Association.
 5. All pipe to be installed in accordance with the specifications of the American Water Works Association.
 6. All pipe to be installed in accordance with the specifications of the American Water Works Association.
 7. All pipe to be installed in accordance with the specifications of the American Water Works Association.
 8. All pipe to be installed in accordance with the specifications of the American Water Works Association.
 9. All pipe to be installed in accordance with the specifications of the American Water Works Association.
 10. All pipe to be installed in accordance with the specifications of the American Water Works Association.
 11. All pipe to be installed in accordance with the specifications of the American Water Works Association.
 12. All pipe to be installed in accordance with the specifications of the American Water Works Association.
 13. All pipe to be installed in accordance with the specifications of the American Water Works Association.
 14. All pipe to be installed in accordance with the specifications of the American Water Works Association.
 15. All pipe to be installed in accordance with the specifications of the American Water Works Association.
 16. All pipe to be installed in accordance with the specifications of the American Water Works Association.
 17. All pipe to be installed in accordance with the specifications of the American Water Works Association.
 18. All pipe to be installed in accordance with the specifications of the American Water Works Association.
 19. All pipe to be installed in accordance with the specifications of the American Water Works Association.
 20. All pipe to be installed in accordance with the specifications of the American Water Works Association.

REFERENCE DWG. ER-I-96-2075

ASSUMED ELEVATION

ATMOS ENGINEERS

LINE WL-201(6")
SHEET NO. 2
FROM STA. 29+90 TO STA. 89+90

DATE: 3-27-54
DRAWN: R.E.M.
CHECKED: W.H.H.
SCALE: AS SHOWN
PROJECT: GARY BRIDGES
JOB NO.: H3090

APPROVED FOR CONSTRUCTION
DATE: 12-07-56
BY: W. H. HARRIS

**ORDER GRANTING PERMIT AND RIGHT-OF-WAY
TO CONSTRUCT PIPELINE, ROAD CROSSING, AND/OR ROAD CUT**

Now, on this 25th day of September, 201~~2~~⁷ at a regular session of the Commissioners' Court of Clay County, Texas, came on to be considered the application of (contractor) Marshall Branton (on Behalf of Atmos Energy Corp.), (address) 5420 LBS Freeway, Suite 1800, Dallas TX 75249 (telephone #) 972 241-0867, hereafter referred to as "contractor", for a permit and right-of-way to lay, construct, maintain, operate or remove a pipeline, road crossing, and/or road cut, along, over and across or under the public roads, streets, alleyways or highways in the County of Clay, State of Texas, described on the plat attached, and the court having considered such application, it is accordingly ORDERED by the Court:

1. That the County of Clay, State of Texas, does hereby grant the right, privilege and right-of-way to contractor to lay, construct, maintain, operate and/or remove a pipeline, road crossing, and/or road cut, along, over, across or under the public roads, streets, alleyways of the County of Clay, State of Texas, as described in the plat attached.
2. That such pipeline, road crossing, and/or road cut, shall be buried, covered, constructed and maintained as not to interfere with the uses and occupancy of such roads by the public and shall be buried at least three (3') feet below the present barditch on said county road.
3. That any adjustment of said pipeline, road crossing, and/or road cut, required for any state farm to market road or any other improved road would be at 100% percent cost to contractor.
4. That all the rights, privileges and right-of-ways hereinabove mentioned are by this order duly vested in the said contractor, its successors and assigns, without any further grant or procedure.
5. That contractor shall restore roadway and/or right-of-way to its previous condition; and/or shall pay to Clay County, Texas reasonable compensation for the restoration of said roadway and/or right-of-way.

(check if applicable) an agreed payment as reasonable compensation in the amount of \$200.00 payable by contractor to Clay County, Texas.

Fairview Rd.

Agreed and Accepted:

Marshall Branton Contractor By: Land agent Title

STATE OF TEXAS §

COUNTY OF Clay §

Before me, the undersigned authority, on this day personally appeared Marshall Glen Branton, known to me to be the person whose name is subscribed to the foregoing instrument and acknowledged to me that he executed the same for the purposes and consideration therein expressed and in the capacity therein stated.

Given under my hand and seal of office this 25 day of Sept, 2017.

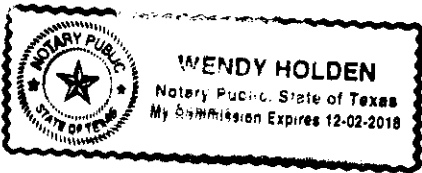

Wendy Holden
Notary Public in and for Clay County, Texas

* * * *

Kenneth Liggett
Kenneth Liggett, County Judge

STATE OF TEXAS §

COUNTY OF CLAY §

Before me, the undersigned authority, on this day personally appeared Kenneth Liggett known to me to be the person whose name is subscribed to the foregoing instrument and acknowledged to me that he executed the same for the purposes and consideration therein expressed and in the capacity therein stated.

Given under my hand and seal of office this 25 day of Sept, 2017.

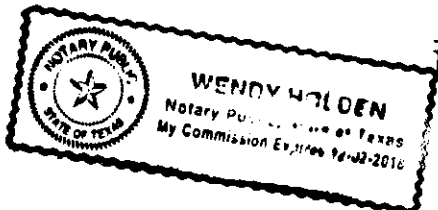

Wendy Holden
Notary Public in and for Clay County, Texas

CULTURE	DATE	BY	TITLE	DATE	BY
JOHN GARNER	178+88-FSM	177+88-FSM	177+88-FSM	178+88-FSM	177+88-FSM
JOHN GARNER	177+48-FSM	177+48-FSM	177+48-FSM	177+48-FSM	177+48-FSM
JOHN GARNER	177+48-FSM	177+48-FSM	177+48-FSM	177+48-FSM	177+48-FSM
JOHN GARNER	177+48-FSM	177+48-FSM	177+48-FSM	177+48-FSM	177+48-FSM
JOHN GARNER	177+48-FSM	177+48-FSM	177+48-FSM	177+48-FSM	177+48-FSM

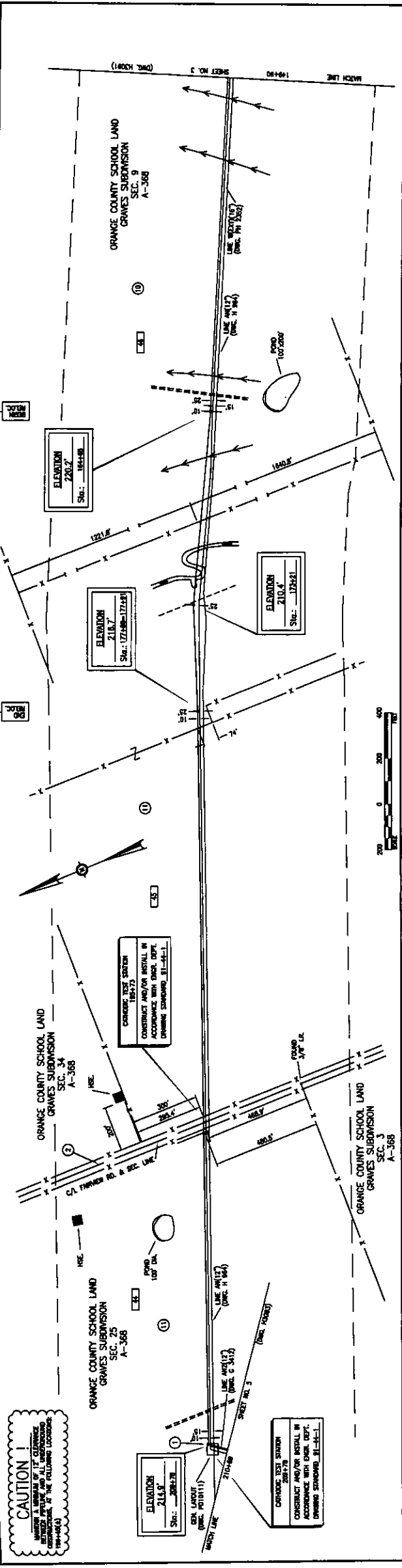

COUNTY		TEXAS
COUNTY		CLAY
ROUTE	2	
SECTION		
1	2	
TYPIC SECTION		
TYPE	PIPE	BRANCH
177+88	177+88	
177+88	177+88	
177+88	177+88	

NO.	DATE	DESCRIPTION	BY	CHECKED	DATE	DESCRIPTION
1	12-1-05	ISSUED FOR CONSTRUCTION	JG			
2	12-1-05	ISSUED FOR CONSTRUCTION	JG			
3	12-1-05	ISSUED FOR CONSTRUCTION	JG			
4	12-1-05	ISSUED FOR CONSTRUCTION	JG			
5	12-1-05	ISSUED FOR CONSTRUCTION	JG			

FIELD DATA SHEET
 DATE: 12-1-05
 TIME: 8:00 AM
 LOCATION: STA. 149+90 TO STA. 210+69
 PROJECT: CLAY COUNTY WATER MAIN
 DRAWING NO.: H3092

ATMOS ENGINEERS

STATE: TX
 LICENSE: 3-28-04
 DATE: 12-1-05
 PROJECT: CLAY COUNTY WATER MAIN
 DRAWING NO.: H3092

REFERENCE Dwg: 177+88-177+91

ER-1-96-2075

LINE WL-201(6") SHEET NO. 4 FROM STA. 149+90 TO STA. 210+69

DATE: 12-1-05
 TIME: 8:00 AM
 LOCATION: STA. 149+90 TO STA. 210+69
 PROJECT: CLAY COUNTY WATER MAIN
 DRAWING NO.: H3092

NOTE: ELEVATIONS IN PARENTHESIS ARE APPROXIMATE. STATION PLUSES ARE APPROXIMATE.

1. Checked in accordance with the contract documents and the latest revision of the contract documents.
 2. Checked in accordance with the contract documents and the latest revision of the contract documents.
 3. Checked in accordance with the contract documents and the latest revision of the contract documents.
 4. Checked in accordance with the contract documents and the latest revision of the contract documents.
 5. Checked in accordance with the contract documents and the latest revision of the contract documents.